

Question: What is the color of the cyclist's box?

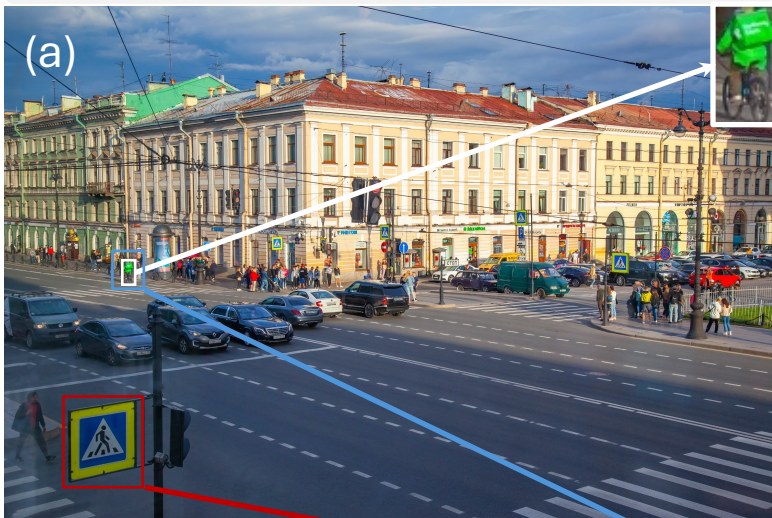

GPT-4o
There is a cyclist's box positioned **in front of the cars, near the crossing**. The box is clearly filled with a distinct **yellow** color.

Dyfo
The cyclist's box is **yellow**

Ours
The cyclist's box is **light green**.

Question: What is the color of the trash can?



GPT-4o
On the **left side** of the image, **near the yellow building**, there is a **dark green** trash can visible.

Dyfo
The trash can in the picture is **green**.
Search Failed

Ours
The trash can in the picture is **clear black**.

Question: From the perspective of the building with the text "Camara Municipal", in which direction is the road sign with the text "Titan" to the entrance of the building?



GPT-4o
From the perspective of the building, the road sign with the text "Titan" is located **to the left of the entrance** of that building.

Dyfo
The road sign is to the **left** of the entrance of the building.

Ours
The road sign with the text "Titan" is to the **front right** of the building.

Question: A construction crane stands beside a low rooftop that displays a large word in block letters. What are the last four letters of the word on that rooftop sign?

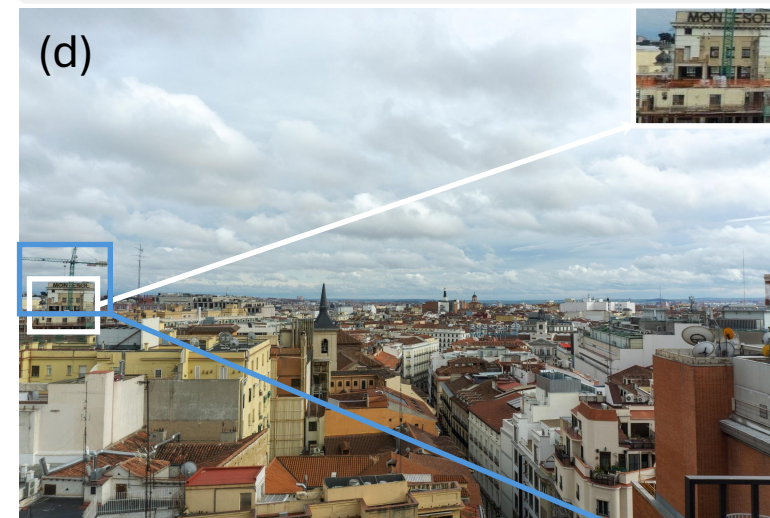

GPT-4o
The full visible word appears to be **"STADIUM"**. The last four letters of the word on the rooftop sign are **"DIUM"**.

Dyfo
The last four letters of the word on this sign are **"SOLE"**.
Search Failed

Ours
The word is **"MOESOL"**, and the last four letters are **"ESOL"**.