

Chinese Street View Text: Large-scale Chinese Text Reading with Partially Supervised Learning

Yipeng Sun¹ Jiaming Liu¹ Wei Liu^{2*} Junyu Han¹ Errui Ding¹ Jingtuo Liu¹

Department of Computer Vision Technology (VIS), Baidu Inc.¹

Department of Computer Science, The University of Hong Kong²

{sunyipeng, liujiaming03, hanjunyu, dingerrui, liujingtuo}@baidu.com

wliu@cs.hku.hk

Abstract

Most existing text reading benchmarks make it difficult to evaluate the performance of more advanced deep learning models in large vocabularies due to the limited amount of training data. To address this issue, we introduce a new large-scale text reading benchmark dataset named *Chinese Street View Text (C-SVT)* with 430,000 street view images, which is at least 14 times as large as the existing Chinese text reading benchmarks. To recognize Chinese text in the wild while keeping large-scale datasets labeling cost-effective, we propose to annotate one part of the C-SVT dataset (30,000 images) in locations and text labels as full annotations and add 400,000 more images, where only the corresponding text-of-interest in the regions is given as weak annotations. To exploit the rich information from the weakly annotated data, we design a text reading network in a partially supervised learning framework, which enables to localize and recognize text, learn from fully and weakly annotated data simultaneously. To localize the best matched text proposals from weakly labeled images, we propose an online proposal matching module incorporated in the whole model, spotting the keyword regions by sharing parameters for end-to-end training. Compared with fully supervised training algorithms, this model can improve the end-to-end recognition performance remarkably by 4.03% in F-score at the same labeling cost. The proposed model can also achieve state-of-the-art results on the ICDAR 2017-RCTW dataset, which demonstrates the effectiveness of the proposed partially supervised learning framework.

1. Introduction

Reading text from images has received much attention in recent years due to its numerous applications, e.g., document analysis, image-based translation, product image re-

trieval, visual geo-location and license plate recognition, etc. Benefitting from the advances in deep learning algorithms [13, 31, 27, 11, 4], the performance of text detection and recognition on standard benchmarks has increased dramatically over the past three years [1]. Thanks to the

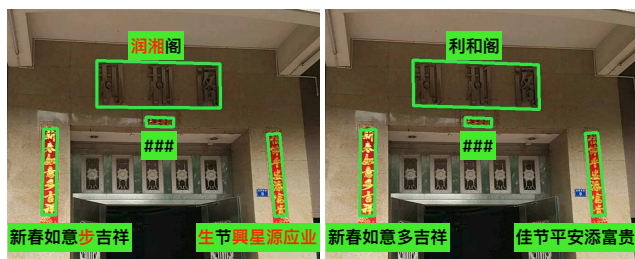

Figure 1: End-to-end Chinese text reading: fully supervised (left) vs. partially supervised (right). Note that the characters recognized incorrectly are marked in red.

carefully designed deep learning based text reading models, remarkable success has been achieved in terms of detecting [46, 33, 15] and recognizing text [34, 35, 21, 9] on ICDAR benchmarks [19, 20], which mainly focus on English text in the wild.

However, previous approaches have rarely paid attention to reading Chinese text in the wild. There is a considerable drop in performance when applying the state-of-the-art text detection and recognition algorithms to Chinese text reading, which is more challenging to solve. Since the category number of Chinese characters in real-world images is much larger than those of Latin languages, the number of training samples of most current datasets is still limited per category and the distribution of characters is relatively unbalanced. Therefore, reading Chinese text in the wild requires more well annotated training samples, however, it is difficult for the existing benchmarks [36][43] to satisfy the requirements mainly due to the high cost of data collections and location annotations of text regions.

To address this issue, we establish a new large-scale Chi-

*This work is done when Wei Liu is an intern at Baidu Inc.

nese text reading benchmark named **Chinese Street View Text (C-SVT)** with more than 430,000 street view images in total. This dataset contains 30,000 fully annotated images with locations and text labels for the regions. Since annotating images in precise locations of text regions is extremely time-consuming, expensive and inefficient for practical applications, we add 400,000 more images in which only the annotations of the text-of-interest are given. These great numbers of images are much cheaper to collect and annotate, referred to as weak annotations. In this work, we intend to exploit such great numbers of weakly labeled images by a novel solution in a single model. Specifically, we propose an end-to-end trainable Chinese text reading model in a partially supervised learning framework. To localize the best matched text proposals from weakly labeled images, we develop an Online Proposal Matching module (OPM) integrated in the framework. This model can primarily provide end-to-end localization and recognition results using full annotations and further substantially boost the performance via partially supervised joint training, making use of both full and weak annotations in a unified framework.

The contributions of the paper are three-fold. **1)** We establish a new large-scale Chinese text reading benchmark named C-SVT, providing full and weak text annotations, which is 14 times as large as the existing Chinese text reading datasets. **2)** To exploit large-scale weak annotations, we propose an partially supervised end-to-end trainable text reading model, which enables to learn from both full and weak annotations, simultaneously localize and recognize Chinese text in wild. **3)** The performance of the proposed partially supervised model can remarkably surpass that of the fully supervised learning model and achieve the state-of-the-art results on ICDAR 2017-RCTW as well.

To the best of our knowledge, the proposed C-SVT dataset is the largest Chinese text reading benchmark to date. It is also the first time that partially supervised learning is proposed to tackle the end-to-end text reading task.

2. Related work

2.1. Text Reading Benchmarks

Recently, many datasets have been collected for reading text in natural images, which contributes greatly to the advances in latest text reading methods. For English text, ICDAR 2013 [19] and ICDAR 2015 [20] which mainly contain horizontal and multi-orientated text, are first utilized to evaluate the performance of text reading models. In order to handle the text in more complicated situations, the curved text is introduced in Total-Text [10] and SCUT-CTW1500 [44] datasets. For Chinese text, Liu *et al.* [26] first introduced a dataset for the online and offline handwritten recognition. For Chinese text in the wild, MSRA-TD500 [42], RCTW-17 [36] and CTW [43] have been released to evaluate the performance of Chinese text reading models. Unlike

all the previous datasets which only provide fully annotated images, the proposed C-SVT dataset also introduces a large amount of weakly annotated images with only the text labels in regions-of-interest, which are much easier to collect and have the potential to further improve the performance of text reading models. C-SVT is at least 14 times as large as the previous Chinese benchmarks [36, 43], making it the largest dataset for reading Chinese text in the wild.

2.2. End-to-End Text Reading

End-to-end text reading has received much attention as numerous practical applications can benefit from the rich semantic information embedded in natural images. Most of the traditional methods [40, 12, 18, 23] split this task into two separate parts. They first employ a detector to localize text regions in the images and then generate characters in the detected regions by a text recognizer. To jointly optimize these two parts by sharing features, recent methods [22, 7, 5, 6, 28, 14, 29, 37] employ an end-to-end trainable framework to localize and recognize text regions simultaneously. For the detection branch, [8, 22, 29] utilized a region proposal network to generate text proposals and [14, 28, 37] adopted a fully convolutional network to directly predict locations [46]. For the recognition branch, the CTC (Connectionist Temporal Classification) [7, 28] and attention-based LSTM decoder [22, 14, 37] were used to recognize individual characters as sequence-to-sequence problems [11, 4]. Different from all the previous end-to-end text reading models which are trained in a fully supervised manner, our model is trained with a partially supervised learning framework. By incorporating the large-scale weakly annotated data into the training process, we can further improve the end-to-end performance by a large margin.

2.3. Weakly and Partially Supervised Learning

Weakly supervised learning has been used in many areas of computer vision, e.g., image recognition [30], segmentation [16, 32] and scene text detection [38, 15], *etc.* Weakly supervised scene text detection methods [38, 15] trained a supervised character-based detector using character-level bounding box and refined this model with word-level bounding box to improve the accuracy. In the end-to-end text reading task, we exploit large-scale weakly labeled data together with fully labeled data to train our text reading model, which is formulated as a partially supervised learning framework [16] to simultaneously localize and recognize text regions. To the best of our knowledge, it is the first time that a partially supervised learning paradigm is introduced into the end-to-end text reading task.

3. Chinese Street View Text

In this section, we introduce the Chinese Street View Text benchmark and the characteristics of the dataset, in-

cluding full and weak annotations.

3.1. Definitions

The Chinese Street View Text benchmark aims to evaluate more advanced deep learning models with the help of more than 430,000 image samples, which is over 14 times as large as the existing Chinese text benchmarks, as listed in Tab. 1 for comparisons. All images in the C-SVT dataset are collected from the real streets in China. As annotating ground truths in precise text locations is expensive and time-consuming, it is inefficient to collect and label such large quantities in precise locations with text labels.

To address this issue, we propose to annotate images in two separate parts. One part of samples is labeled in locations of text regions with the corresponding text labels, referred to as full annotations. The other part is annotated in rough mask regions and only the labels of text-of-interest are given as weak annotations. Note that text-of-interest is referred to as the meaningful keyword information labeled by users. Fully supervised learning is to train models with fully annotated data, and weakly supervised learning is applied on the weakly annotated data instead. Training on the mixture of fully and weakly annotated data is referred to as partially supervised learning [30].

Full Annotations: There are 29,966 fully annotated images in which the locations and text labels in the corresponding regions are given. The annotated text instances include horizontal, vertical and perspective as well as curved cases, which are represented in quadrangles or polygons as shown in Fig. 2. We split the fully annotated dataset into a training set, a validating set and a testing set, setting the size ratio of the three sets approximately to 4 : 1 : 1. The whole splitting procedure is applied to keep horizontal and vertical text regions as well as different Chinese character categories almost equally distributed in the three sets. The fully annotated dataset contains 29,966 images with 243,537 text lines and 1,509,256 characters in total. The detailed statistics of training, validation and test sets after splitting are shown in Tab. 2. This includes the numbers of horizontal, vertical and curved text lines, numbers of characters and Chinese for the three sets, respectively.

Weak Annotations: It is difficult to use previous text reading benchmarks to evaluate more powerful deep learning models due to the lack of training samples, especially for Chinese text reading in large vocabularies. To overcome this limitation while keeping labeling cost-effective, we add 400,000 more images in which only the annotations of text-of-interest are given with rough locations and text labels, as shown in Fig. 3. The weakly annotated text-of-interest include 5 million Chinese characters in total. These weak annotations can be further utilized to boost the end-to-end recognition performance, while the collection and labeling

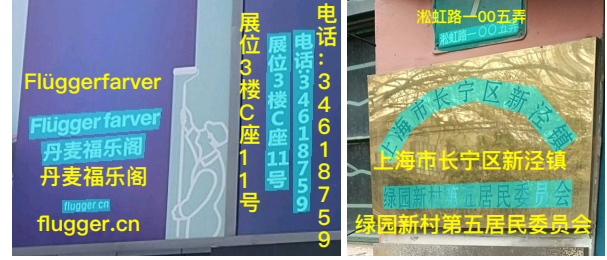

Figure 2: Examples in full annotations. Characters in yellow include Chinese, numbers and alphabets. Text regions in green include horizontal, vertical and oriented cases in quadrangles. Curved text lines are marked in multiple points.



Figure 3: Examples in weak annotations. Note that the locations of text-of-interest are labeled by hand-crafted masks as visualized in green, and the corresponding characters of keywords are labeled in yellow at the bottom left corner.

jobs for such great numbers of image samples are much easier and more efficient.

3.2. Data Collection and Labeling

The whole procedure to construct the dataset mainly includes data collection, pre-processing and labeling. First, these images are captured by mobile phones by crowdsourcing in the streets of China across different cities. Then we utilize the face and license plate detection algorithms to address privacy issues by blurring the detected regions. The labeling process is conducted on a developed crowdsourcing platform following the annotation definitions. As a labor intensive job, the labeling process takes 55 man in three weeks, i.e., 6,600 man-hours, to complete 30K full annotations. This in contrast to the time and efforts required for 400K weak annotations, which only required 960 man-hours (24 individuals, one week). The labeling cost of 30K full annotations is approximately 6.88 times as much as that of 400K weak annotations. Finally, we verify the labeling quality of the datasets to guarantee that the labeling error rates are controlled to no more than 2%. To check the labeling quality, several annotators randomly select 30% chunks of labeled data to check whether the accuracy is above 98% otherwise the data will be annotated again.

3.3. Evaluation Metrics

We evaluate the performance of models on the C-SVT dataset in text detection and end-to-end recognition tasks. Following the evaluation rules of ICDAR 2015 [20] and ICDAR 2017-RCTW [36], the text detection task of C-SVT is evaluated in terms of Precision, Recall and F-score when

Table 1: Comparisons among existing text reading benchmarks.

Dataset	Year	Scenario	Major language	Number of Images	Label
MSRA-TD500 [42]	2012	Street view	Chinese	500	Quadrangles
ICDAR 2013 [19]	2013	Focus scene	English	500+	Quadrangles + Words
ICDAR 2015 [20]	2015	Incidental scene	English	1.5K	Quadrangles + Words
DOST [17]	2016	Video sequence	Japanese	30K+ frames	Quadrangles + Words
COCO-Text [39]	2016	Incidental scene	English	60K+	Rectangles + Words
Total-Text [10]	2017	Incidental scene	English	1.5K+	Polygons + Words
Uber-Text [45]	2017	Street view	English	110K	Polygons + Words
ICDAR-17 MLT [2]	2017	Incidental scene	Multilingual	10K+	Quadrangles + Words/Text lines
ICDAR 2017-RCTW [36]	2017	Street view + web images	Chinese	12K+	Quadrangles + Words/Text lines
CTW [43]	2018	Street view	Chinese	30K	Rectangles + Characters
ICPR 2018-MTWI [3]	2018	Web images	Chinese	20K	Quadrangles + Words/Text lines
C-SVT	2019	Street view	Chinese	30K + 400K	Quadrangles/Polygons + Words/Text lines

Table 2: Statistics of the training, validation and test sets in full annotations. Note that the ratio between horizontal and vertical text lines is kept to 6 : 1 in all dataset splits.

Split	Image number	Horizontal vs. Vertical vs. Curved			Numbers	
		Horizontal	Vertical	Curved	Characters	Chinese
Train	20,157	139,613	23,473	2,471	1,031,904	620,368
Valid	4,968	33,019	5,709	600	240,261	144,088
Test	4,841	32,470	5,575	607	237,091	143,849
Total	29,966	205,102	34,757	3,678	1,509,256	908,305

the IoU (intersection-over-union) is above 0.5. To compare results more comprehensively, the end-to-end performance of C-SVT is evaluated from several aspects including AED (Average Edit Distance) [36], Precision, Recall and F-score. Under the exactly matched criteria in F-score, a true positive text line means that the Levenshtein distance between the predicted result and ground-truth equals to zero when IoU is above 0.5.

4. Partially Supervised Chinese Text Reading

We first present the fully supervised end-to-end text reading model, and then introduce our partially supervised framework for reading Chinese text in the wild, consisting of the backbone network, text detection branch, perspective RoI (Region-of-Interest) transform, text recognition branch and online proposal matching module, as shown in Fig. 4.

4.1. End-to-End Chinese Text Reading

Text Detection Branch: Following the design of the existing text detector [46], we utilize the ResNet-50 [13] as the standard base network and adopt FPN (feature pyramid network) [25] to fuse features at various scales, forming a shared backbone network for simultaneous text detection and recognition. The text detection branch also consists of fully convolutional blocks, which jointly performs text/non-text classification and text location regression. Given the feature map \mathbf{F} produced by the backbone network, text/non-text classification is conducted at each spatial location of \mathbf{F} to compute its probability that belongs to text regions. To localize text instances, we directly adopt quadrangles to represent perspective text regions, predicting the offsets $\{(\Delta x_m, \Delta y_m) | m = 1, 2, 3, 4\}$ between the location of each

point and the four vertices of the text region that contains this point. During the training stage, the detection loss L^{det} is defined as $L_{det} = L_{loc} + \lambda L_{cls}$, where L_{cls} is the dice loss for text/non-text classification, L_{loc} is calculated as the smooth L_1 loss for location regression and λ is a hyper-parameter that balances the two losses. In the testing stage, the detection branch applies thresholding to the predicted probabilities for text classification and performs NMS (non-maximum suppression) on the selected spatial locations to generate quadrangle text proposals.

Perspective RoI Transform: Given quadrangle text proposals predicted by the detection branch, we employ the perspective RoI transform [37] to align the corresponding regions from the feature map \mathbf{F} into small feature maps \mathbf{F}_p rather than wrapping proposals in rotated rectangles [8][28][14]. Each feature map \mathbf{F}_p is kept in a fixed height with an unchanged aspect ratio. Different from English text recognition [22][28][14][37], C-SVT text includes both horizontal and vertical lines. Therefore, we rotate each vertical line by 90 degree in clockwise order if the aspect ratio (height/width) is above 1, recognizing horizontal and vertical text lines in one recognition branch.

Text Recognition Branch: Given the aligned small features \mathbf{F}_p , the text recognition branch is responsible for recognizing individual characters from these proposals. Following the recent text recognition methods [35][21], we employ an attention based encoder-decoder framework in the recognition branch. Taking the small feature map \mathbf{F}_p as the input, the recognition branch extracts sequential text features \mathbf{F}_s with stacked convolutional layers and RNN as the encoder. To recognize individual characters, we utilize the attention-based mechanism [4] to translate the sequence of text features into the sequence of characters $\mathbf{y} = \{y_t\}_{t=1}^T$, where y_t and T are the character label and the length of word \mathbf{y} , respectively. In the decoding process at time step t , we utilize the attention mechanism with a RNN decoder to update the hidden state \mathbf{h}_t and predict character y_t given y_{t-1} as the input. In our implementation, we use GRU (Gated Recurrent Unit) as the recurrent unit for its ease-of-use. The probability of the output character la-

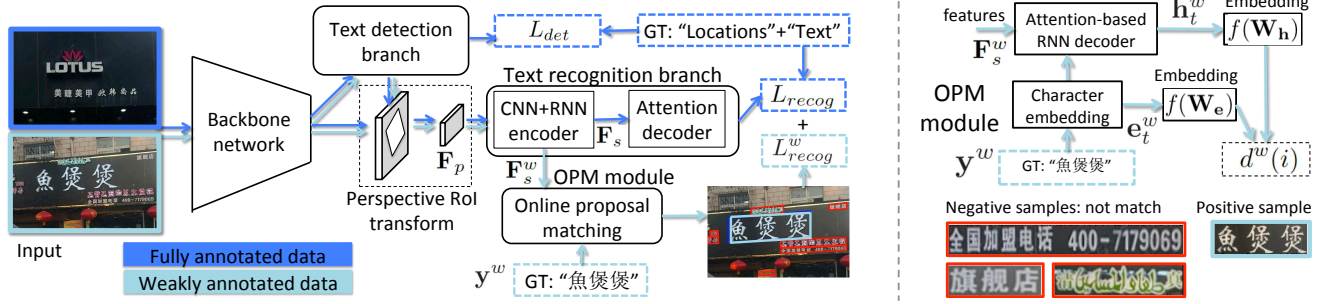

Figure 4: (Left) the overall architecture of the proposed partially supervised end-to-end text reading model. (Right) online proposal matching.

bel y_t is then calculated with a fully connected layer and a softmax loss function. The training loss L_{recog} of recognition branch is calculated over all text proposals with ground truth locations and labels, formulated as a fully supervised learning problem.

4.2. Partially Supervised Learning

Previous end-to-end trainable text reading models [40, 14, 22, 28, 29] only utilize images in full annotations provided by the previous benchmarks [36, 3, 43]. The improvement in performance of these models requires more fully annotated training data, which is extremely expensive and inefficient in annotations. To further scale up the amount of data while keeping it cost-effective, we aim to make full use of weakly annotated data, which is much cheaper. Therefore, we propose a text reading model with partially supervised learning, which enables to train full and weak annotations in a unified model to keep it simple yet effective. Existing weakly supervised learning methods for image classification [30], segmentation [16, 32] and text detection tasks [38] mainly focus on using image-level or bounding box as weak annotations, while end-to-end text reading aims to translate an image into a set of sequences, which is more challenging to solve. To address this problem, given only weak annotations in text labels without locations, we develop an Online Proposal Matching module (OPM) to select the best matched text proposals from weakly labeled images. This module is capable of spotting given keywords in an online fashion, and can be easily incorporated into the whole text reading model by adding recognition losses for end-to-end training. The overall architecture of the proposed partially learning model is illustrated in Fig. 4.

4.2.1 Online Proposal Matching

To spot keywords from weakly annotated images in a unified framework, the OPM module can be integrated into the proposal-based supervised learning framework by sharing parts of the learned parameters. Given a weakly labeled image I^w , the OPM module aims to locate the text regions

corresponding to the keyword annotation y^w . We first utilize the detection branch of the fully supervised model to generate a set of text proposals $\{P^w(i)\}_{i=1}^N$, where N is the number of the predicted text proposals. The feature map of each proposal is then extracted by perspective RoI transform and encoded as sequential features F_s^w by the CNN-RNN encoder in the text recognition branch. Furthermore, to calculate the similarity between features F_s^w and the weakly labeled keyword y^w , we utilize an attention-based RNN decoder in the OPM module to compute decoder states $\{h_t^w\}_{t=1}^{T^w}$ given y^w as the input as shown in Fig. 4. Note that the attention-based RNN decoder shares the same parameters and character embedding layer with that of the recognition branch, and T^w is the number of time steps, which is also the length of keyword y^w . To select correct proposals that contain the keyword, the OPM module directly computes the Euclidean distance $d^w(i)$ in the embedding space $f(\cdot)$ between the decoder states $\{h_t^w\}_{t=1}^{T^w}$ for each text proposal and the character embeddings $\{e_t^w\}_{t=1}^{T^w}$ of keyword y^w as

$$d^w(i) = \frac{1}{T^w} \sum_{t=1}^{T^w} \|f(h_t^w, W_h) - f(e_t^w, W_e)\|, \quad (1)$$

where W_h and W_e are parameters to encode h_t^w and e_t^w in the embedding space, respectively. During the training process, the OPM module is trained using a pairwise loss

$$L_{opm} = \frac{1}{N} \sum_{i=1}^N [s^w(i)]^2, \quad (2)$$

where $s^w(i) = d^w(i)$ if the text proposal $P^w(i)$ is a positive sample that matches the keyword y^w , otherwise $s^w(i) = \max(0, 1 - d^w(i))$. To train OPM, we generate positive and negative samples by checking the IoU between $P^w(i)$ and the selected ground-truth keyword region (see Sec. 4.3).

4.2.2 Fully and Weakly Supervised Joint Training

As illustrated in Fig. 4, the partially supervised learning framework for reading Chinese text in natural images is composed of two parts, namely fully and weakly supervised

text reading. For the fully supervised text reading, the training images come from the fully annotated dataset of C-SVT and the training loss L_{full} is computed as

$$L_{full} = L_{det} + \beta L_{recog}, \quad (3)$$

where β is the parameter to trade-off these two losses. For the weakly supervised Chinese text reading, we use the weakly annotated images together with the proposed OPM module. The training loss L_{recog}^w is formulated as

$$L_{recog}^w = \frac{1}{\sum_{i=1}^N m(i)} \sum_{i=1}^N m(i) l_{recog}^w(i), \quad (4)$$

where $m(i) = 1$ if $d^w(i) \leq \tau$, otherwise $m(i) = 0$ and a threshold τ is used to select the matched text proposals. The recognition loss $l_{recog}^w(i)$ of the i -th text proposal is defined as the negative log-likelihood function

$$l_{recog}^w(i) = -\frac{1}{T^w} \sum_{t=1}^{T^w} \log p(\mathbf{y}_t^w | \mathbf{y}_{t-1}^w, \mathbf{h}_{t-1}^w, \mathbf{c}_t^w), \quad (5)$$

where \mathbf{c}_t^w denotes the context vector at time t calculated by attention mechanism. The total loss for the partially supervised learning framework is therefore computed as

$$L_{total} = L_{det} + \beta(L_{recog} + L_{recog}^w) \quad (6)$$

for fully and weakly supervised joint training.

4.3. Training Pipeline

The fully supervised Chinese text reading model is pre-trained using the VGG synthetic dataset [12] and then fine-tuned on the fully annotated data of C-SVT. The training process of the proposed partially supervised framework is built upon the fully supervised text reading model and can be divided into two stages:

Stage One: We first train the OPM module as described in Sec. 4.2.1 by fixing the well trained fully supervised part. As we do not have the ground truth locations of the keyword regions in weakly labeled images, we create pseudo weakly labeled training samples generated from the fully annotated images. Given a fully annotated image, we randomly select one of the labeled text instances as the keyword region and generate a set of text proposals. To train the OPM module (see Eqn. (2)), we compute the IoU between each generated proposal and the selected keyword region and choose those proposals whose IoUs are smaller than 0.5 as the negative examples. We directly use the ground truth locations of the selected keyword regions as positive examples.

Stage Two: With the trained OPM module, we further train the whole model with the partially supervised loss L_{total} (see Eqn. (6)). In this stage, we feed both fully and weakly annotated samples into the partially supervised model, which is end-to-end trainable.

5. Experiments

In this section, we conduct experiments on our C-SVT dataset to demonstrate the effectiveness of the proposed partially supervised learning approach. Note that in all the experiments, we denote Recall, Precision and F-score as ‘R’, ‘P’ and ‘F’ respectively. The average edit distance defined in ICDAR 2017-RCTW [36] is denoted as ‘AED’. Higher ‘R’, ‘P’, ‘F’ mean better performance while lower ‘AED’ means better performance.

5.1. Implementation Details

When using the fully annotated data of C-SVT, data augmentation is performed to improve the robustness of our text reading model. First, we randomly chose scale factors from $[0.5, 1, 2.0, 3.0]$ to rescale the original training images. Then, we randomly crop samples from the rescaled images and resize their longer sides to 512 pixels. Finally, we pad the images to 512×512 with zero values. In the RoI transform layer, we set the height and the maximum width of the warped feature map to 8 and 64 respectively. If the width of the feature map is smaller than 64, we pad it using zero values. Otherwise, we resize it with bilinear interpolation to set the width to 64. All the weakly labeled images in Stages 1 and 2 of the partially supervised framework are resized to 512×512 with paddings. All of our experiments are conducted on eight NVIDIA TESLA P40 GPUs. For the pretraining and finetuning of our model, the batch size is 16 per GPU and the number of text proposals in a batch is set to 32 per GPU. For the partially supervised learning framework, we have two data streams: fully and weakly annotated training images. We set each batch size equal to 8. Throughout the whole training process, we use Adam as the optimization algorithm and the learning rate is set to 10^{-4} . The parameters λ and β are set to 0.01 and 0.02 as defaults, respectively.

5.2. Quantitative and Qualitative Results

Following the evaluation protocols, the results of the text detection and end-to-end recognition on C-SVT are shown in Tab. 3. Note that ‘End2End’ denotes the end-to-end trainable model with only full annotations, and ‘End2End-PSL’ means the proposed end-to-end partially supervised learning model trained on full and weak annotations. By taking advantages of the large-scale weakly annotated data, the partially supervised model can achieve considerably better performance in end-to-end text reading. Specifically, compared with ‘End2End’ trained with full annotation of C-SVT, the performance of ‘End2End-PSL’ with 400K weakly annotated data increases by 5% in terms of recall, precision and F-score. Compared with other approaches, e.g., EAST [46]+CRNN [34] and EAST [46]+Attention [35], trained on C-SVT datasets, the proposed partially supervised algorithm surpasses these methods in terms of both

Table 3: The performance of the end-to-end Chinese text reading models on C-SVT . ‘PSL’ denotes the proposed partially supervised learning algorithm.

Method	Training data	Valid								Test							
		Detection				End-to-end				Detection				End-to-end			
		R %	P %	F %	R %	P %	F %	AED		R %	P %	F %	R %	P %	F %	AED	
EAST[46]+Attention[35]	Train	71.74	77.58	74.54	23.89	25.83	24.82	22.29		73.37	79.31	76.22	25.02	27.05	25.99	21.26	
EAST[46]+CRNN[34]	Train	71.74	77.58	74.54	25.78	27.88	26.79	20.30		73.37	79.31	76.22	26.96	29.14	28.0	19.25	
End2End	Train	72.70	78.21	75.35	26.83	28.86	27.81	20.01		74.60	80.42	77.40	27.55	29.69	28.58	19.68	
	Train + 4.4K Extra Full	72.98	78.46	75.62	28.03	30.13	29.04	19.62		74.95	80.84	77.79	28.77	31.03	29.85	19.06	
	Train + 10K Extra Full	73.23	76.69	74.92	29.91	31.32	30.60	18.87		75.13	78.82	76.93	30.57	32.07	31.30	18.46	
End2End-PSL	Train + 25K Weak	72.93	79.37	76.01	29.44	32.04	30.68	19.47		74.72	81.39	77.91	30.18	32.87	31.46	18.82	
	Train + 50K Weak	73.09	79.36	76.10	29.96	32.53	31.19	19.20		74.80	81.32	77.93	30.56	33.22	31.83	18.72	
	Train + 100K Weak	73.17	78.50	75.74	30.55	32.78	31.63	18.97		75.04	80.41	77.63	31.19	33.43	32.27	18.28	
	Train + 200K Weak	73.26	78.64	75.85	31.31	33.61	32.41	18.54		75.14	80.68	77.81	32.01	34.38	33.15	18.12	
	Train + 400K Weak	73.31	79.73	76.38	31.80	34.58	33.13	18.14		75.21	81.71	78.32	32.53	35.34	33.88	17.59	



Figure 5: Qualitative comparisons between the fully and partially supervised text reading models. Visual results on the top and bottom rows are predicted by the fully and partially supervised models, respectively. The incorrectly recognized characters are marked in red. ‘X’ denotes the prediction of the corresponding character is missing.

F-score and AED metrics. From the examples shown in Fig. 5, we notice that our partially supervised model shows better visual results than the fully supervised one.

We conduct experiments to explore how the performance of our text reading model is affected by the amount of the weakly annotated images. As illustrated in Tab. 3, when adding more weakly annotated images, the end-to-end text reading performance of our model on the test set can be improved continuously from 28.58% to 33.88% in F-score. To further validate the effectiveness of weak annotations, we also randomly select 10K images from weakly labeled images and label them in full annotations as ‘Extra Full’ data to train the ‘End2End’ models. Following the annotation cost counting in man-hours (see Sec. 3.2), the labeling cost of 4.4K full annotations approximately equals to that of 400K weak annotations, and ‘End2End-PSL’ (Train + 400K Weak) has shown considerable end-to-end performance improvement by 4.03% in F-score and 1.47% in AED over ‘End2End’ (Train + Extra Full 4.4K) on the test set. We also notice that the end-to-end performance of ‘End2End-PSL’ (Train + 50K Weak) in F-score and AED is compatible with that of ‘End2End’ (Train + 10K Extra Full), while the labeling cost of 50K weak annotations is only $\frac{1}{12}$ of that

of 10K full annotations, which further demonstrates the effectiveness of the weakly annotated data.

5.3. Comparisons with Other Approaches

To compare with other approaches, we also conduct experiments on the ICDAR 2017-RCTW dataset [36], which contains 8,034 images for training and 4,229 for testing labeled in full annotations. We train our baseline text reading model ‘End2End’ with VGG synthetic data pretraining and finetune on the train set of ICDAR 2017-RCTW. To validate the effectiveness of the proposed partially supervised learning algorithm, we use the train set of ICDAR 2017-RCTW and 400K weakly annotated data of C-SVT to train ‘End2End-PSL’ to further improve the end-to-end performance. The detection and end-to-end recognition results are shown in Tab. 4. Note that ‘MS’ denotes multi-scale testing of the trained models. Compared with the previous methods, e.g., RRD [24] and Border [41], our baseline text reading models (‘End2End’ and ‘End2End-MS’) show slightly better performance in F-score for detection, which is tested in single and multiple scales, respectively. Note that the end-to-end baseline of ICDAR 2017-RCTW [36] marked with + used a large synthetic dataset with a Chinese



Figure 6: Matching examples generated by OPM module. The green and red quadrangles represent the matched and mismatched text proposals with respect to the ground-truth keyword, respectively.

Table 4: Comparisons with other methods on ICDAR 2017-RCTW. Note that ‘MS’ denotes testing in multi-scales and ‘PSL’ denotes our partially supervised learning algorithm.

Method	Detection			End-to-end	
	R %	P %	F %	AED	Norm%
RCTW-baseline [36]	40.4	76	52.8	25.62 ⁺	*
EAST(ResNet-50) [46]	47.8	59.7	53.1	*	*
RRD [24]	45.3	72.4	55.7	*	*
RRD-MS [24]	59.1	77.5	67.0	*	*
Border(ResNet)-MS [41]	58.5	74.2	65.4	*	*
Border(DenseNet)-MS [41]	58.8	78.2	67.1	*	*
End2End	47.2	82.8	60.1	27.5	72.9
End2End-PSL	47.4	82.5	60.2	24.2	76.2
End2End-MS	57.2	82.4	67.5	26.2	73.5
End2End-PSL-MS	57.8	81.7	67.7	22.1	77.7

Table 5: The performance of OPM in terms of recall (R) and precision (P).

τ	IoU	R %	P %	IoU	R %	P %
0.05	0.5	45	98	0.7	45	96
0.1		57	97		56	94
0.2		66	92		64	89

lexicon to pretrain the recognition model. From Tab. 4, it can be seen that by leveraging weak annotations of C-SVT, the proposed ‘End2End-PSL’ can surpass the fully supervised model ‘End2End’ by mainly boosting the recognition performance, reducing AED by 3.3 per image. In multi-scale testing, we can further reduce the average distance to 22.1 to provide a new state-of-the-art result, which demonstrates the effectiveness and generalization of the proposed partially supervised learning algorithm.

5.4. Effectiveness of Model Design

Online Proposal Matching: To validate the effectiveness of OPM, we randomly select 500 images from the weakly annotated data of C-SVT and manually evaluate the accuracy in spotting keywords. Tab. 5 shows the performance of the OPM module by using different thresholds τ to generate matched text proposals. We observe that the OPM module can have an acceptable recall and a high precision when the threshold τ equals to 0.1, so we choose $\tau = 0.1$ in all the experiments to train the partially supervised model.

As the matching examples shown in Fig. 6, the proposed OPM module is able to precisely select the correct

Table 6: The performance of the recognition branch of our Chinese text reading models.

Method	Training Data	Accuracy %	AED
End2End	Train	40.20	13.52
End2End-PSL	Train + 400K Weak	48.33	10.79

text proposals according to the corresponding keywords in the weakly labeled images. Even when the keyword appears several times in an image, OPM can still localize all the corresponding text regions (see Fig. 6(c)). The recall and precision of our OPM are 57% and 97%, respectively. The main reason for the low recall is that the OPM module fails when the detection branch splits some keywords into multiple proposals, as shown in Fig. 6(d).

Effectiveness of weak Annotations on Recognition: We also evaluate the performance of the recognition branch of ‘End2End-PSL’ on the C-SVT test set. In this experiment, we directly use the ground truth location of each text region as the input of perspective RoI transform. As shown in Tab. 6, the accuracy of the recognition branch can be improved by a large margin when adding 400K weakly labeled data for training. Therefore, the weak annotated data of C-SVT plays an important role in boosting the recognition ability.

6. Conclusions

We have developed a new large-scale Chinese text reading benchmark, i.e., Chinese Street View Text, which is the largest one compared with existing Chinese text reading datasets. To scale up training samples while keeping the labeling process cost-effective, we annotated images in full and 400K weak labels. We proposed an online proposal matching module to train the end-to-end text reading model with partially supervised learning, simultaneously learning from fully and weakly annotated data in a unified framework. Experiments on C-SVT have shown its superior performance and the proposed model with large-scale weak annotations can improve the end-to-end results by 4.03% in F-score over the fully supervised model at the same labeling cost, and achieved the state-of-the-art results on the ICDAR 2017-RCTW dataset.

References

- [1] ICDAR 2015 competition on incidental scene text detection, recognition and end-to-end reading tasks. <http://rrc.cvc.uab.es/ch=4&com=evaluation&task=1>. Accessed: 2019-3-22.
- [2] ICDAR 2017 competition on multilingual scene text detection and script identification. <http://rrc.cvc.uab.es/?ch=8&com=introduction>. Accessed: 2019-3-22.
- [3] ICPR 2018 contest on robust reading for multi-type web images (MTWI). <https://tianchi.aliyun.com/getStart/introduction.htm?spm=5176.100066.0.0.50c233aftaCagb&raceId=231686>. Accessed: 2019-3-22.
- [4] Dzmitry Bahdanau, Kyunghyun Cho, and Yoshua Bengio. Neural machine translation by jointly learning to align and translate. *arXiv preprint arXiv:1409.0473*, 2014.
- [5] Christian Bartz, Haojin Yang, and Christoph Meinel. Stn-ocr: A single neural network for text detection and text recognition. *arXiv preprint arXiv:1707.08831*, 2017.
- [6] Christian Bartz, Haojin Yang, and Christoph Meinel. See: towards semi-supervised end-to-end scene text recognition. In *AAAI*, 2018.
- [7] Michal Buřta, Lukáš Neumann, and Jiri Matas. Deep textspotter: An end-to-end trainable scene text localization and recognition framework. *Proc. of ICCV*, 2017.
- [8] Michal Buřta, Lukáš Neumann, and Jiri Matas. Deep textspotter: An end-to-end trainable scene text localization and recognition framework. In *Proc. of CVPR*, pages 2223–2231. IEEE, 2017.
- [9] Zhazhan Cheng, Fan Bai, Yunlu Xu, Gang Zheng, Shiliang Pu, and Shuigeng Zhou. Focusing attention: Towards accurate text recognition in natural images. In *ICCV*, pages 5086–5094, 2017.
- [10] Chee Kheng Chng and Chee Seng Chan. Total-text: A comprehensive dataset for scene text detection and recognition. In *Proc. of ICDAR*, 2017.
- [11] Alex Graves, Abdel-rahman Mohamed, and Geoffrey Hinton. Speech recognition with deep recurrent neural networks. In *Proc. of ICASSP*, pages 6645–6649, 2013.
- [12] Ankush Gupta, Andrea Vedaldi, and Andrew Zisserman. Synthetic data for text localisation in natural images. In *Proc. of CVPR*, pages 2315–2324, 2016.
- [13] Kaiming He, Xiangyu Zhang, Shaoqing Ren, and Jian Sun. Deep residual learning for image recognition. In *Proc. of CVPR*, pages 770–778, 2016.
- [14] Tong He, Zhi Tian, Weilin Huang, Chunhua Shen, Yu Qiao, and Changming Sun. An end-to-end textspotter with explicit alignment and attention. In *Proc. of CVPR*, pages 5020–5029, 2018.
- [15] Han Hu, Chengquan Zhang, Yuxuan Luo, Yuzhuo Wang, Junyu Han, and Errui Ding. Wordsup: Exploiting word annotations for character based text detection. In *Proc. of ICCV*, 2017.
- [16] Ronghang Hu, Piotr Dollr, Kaiming He, Trevor Darrell, and Ross Girshick. Learning to segment every thing. In *Proc. of CVPR*, June 2018.
- [17] Masakazu Iwamura, Takahiro Matsuda, Naoyuki Morimoto, Hitomi Sato, Yuki Ikeda, and Koichi Kise. Downtown osaka scene text dataset. In *European Conference on Computer Vision*, pages 440–455, 2016.
- [18] Max Jaderberg, Karen Simonyan, Andrea Vedaldi, and Andrew Zisserman. Reading text in the wild with convolutional neural networks. *International Journal of Computer Vision*, 116(1):1–20, 2016.
- [19] Dimosthenis Karatzas and et al. ICDAR 2013 robust reading competition. In *Proc. of ICDAR*, pages 1484–1493. IEEE, 2013.
- [20] Dimosthenis Karatzas and et al. ICDAR 2015 competition on robust reading. In *Proc. of ICDAR*, pages 1156–1160. IEEE, 2015.
- [21] Chen-Yu Lee and Simon Osindero. Recursive recurrent nets with attention modeling for ocr in the wild. In *Proc. of CVPR*, pages 2231–2239, 2016.
- [22] Hui Li, Peng Wang, and Chunhua Shen. Towards end-to-end text spotting with convolutional recurrent neural networks. In *Proc. of ICCV*, pages 5238–5246, 2017.
- [23] Minghui Liao, Baoguang Shi, and Xiang Bai. Textboxes++: A single-shot oriented scene text detector. *IEEE Transactions on Image Processing*, 27(8):3676–3690, 2018.
- [24] Minghui Liao, Zhen Zhu, Baoguang Shi, Gui-song Xia, and Xiang Bai. Rotation-sensitive regression for oriented scene text detection. In *Proc. of CVPR*, pages 5909–5918, 2018.
- [25] Tsung-Yi Lin, Piotr Dollar, Ross Girshick, Kaiming He, Bharath Hariharan, and Serge Belongie. Feature pyramid networks for object detection. In *Proc. of CVPR*, July 2017.
- [26] Cheng-Lin Liu, Fei Yin, Da-Han Wang, and Qiu-Feng Wang. CASIA online and offline chinese handwriting databases. In *2011 International Conference on Document Analysis and Recognition (ICDAR)*, pages 37–41. IEEE, 2011.
- [27] Wei Liu, Dragomir Anguelov, Dumitru Erhan, Christian Szegedy, Scott Reed, Cheng-Yang Fu, and Alexander C Berg. SSD: Single shot multibox detector. In *Proc. of ECCV*, pages 21–37. Springer, 2016.
- [28] Xuebo Liu, Ding Liang, Shi Yan, Dagui Chen, Yu Qiao, and Junjie Yan. Fots: Fast oriented text spotting with a unified network. In *Proc. of CVPR*, pages 5676–5685, 2018.
- [29] Pengyuan Lyu, Minghui Liao, Cong Yao, Wenhao Wu, and Xiang Bai. Mask textspotter: An end-to-end trainable neural network for spotting text with arbitrary shapes. In *Proc. of ECCV*, pages 67–83, 2018.
- [30] Dhruv Mahajan, Ross Girshick, Vignesh Ramanathan, Kaiming He, Manohar Paluri, Yixuan Li, Ashwin Bharambe, and Laurens van der Maaten. Exploring the limits of weakly supervised pretraining. *arXiv preprint arXiv:1805.00932*, 2018.
- [31] Shaoqing Ren, Kaiming He, Ross Girshick, and Jian Sun. Faster R-CNN: Towards real-time object detection with region proposal networks. In *Proc. of NIPS*, pages 91–99, 2015.
- [32] Tong Shen, Guosheng Lin, Chunhua Shen, and Ian Reid. Bootstrapping the performance of weakly supervised semantic segmentation. In *Proc. of CVPR*, pages 1363–1371, 2018.

- [33] Baoguang Shi, Xiang Bai, and Serge Belongie. Detecting oriented text in natural images by linking segments. *Proc. of CVPR*, 2017.
- [34] Baoguang Shi, Xiang Bai, and Cong Yao. An end-to-end trainable neural network for image-based sequence recognition and its application to scene text recognition. *IEEE Transactions on Pattern Analysis and Machine Intelligence*, 39(11):2298–2304, 2017.
- [35] Baoguang Shi, Xinggang Wang, Pengyuan Lyu, Cong Yao, and Xiang Bai. Robust scene text recognition with automatic rectification. In *Proc. of CVPR*, pages 4168–4176, 2016.
- [36] Baoguang Shi, Cong Yao, Minghui Liao, Mingkun Yang, Pei Xu, Linyan Cui, Serge Belongie, Shijian Lu, and Xiang Bai. ICDAR2017 competition on reading chinese text in the wild (RCTW-17). In *2017 14th IAPR International Conference on Document Analysis and Recognition (ICDAR)*, volume 1, pages 1429–1434. IEEE, 2017.
- [37] Yipeng Sun, Chengquan Zhang, Zuming Huang, Jiaming Liu, Junyu Han, and Errui Ding. Textnet: Irregular text reading from images with an end-to-end trainable network. In *Proc. of ACCV*, 2018.
- [38] Shangxuan Tian, Shijian Lu, and Chongshou Li. Wetxt: Scene text detection under weak supervision. In *Proc. of CVPR*, pages 1501–1509. IEEE, 2017.
- [39] Andreas Veit, Tomas Matera, Lukas Neumann, Jiri Matas, and Serge Belongie. Coco-text: Dataset and benchmark for text detection and recognition in natural images. *arXiv preprint arXiv:1601.07140*, 2016.
- [40] Tao Wang, David J Wu, Adam Coates, and Andrew Y Ng. End-to-end text recognition with convolutional neural networks. In *Proc. of ICPR*, pages 3304–3308, 2012.
- [41] Chuhui Xue, Shijian Lu, and Fangneng Zhan. Accurate scene text detection through border semantics awareness and bootstrapping. In *Proc. of ECCV*, pages 370–387, 2018.
- [42] Cong Yao, Xiang Bai, Wenyu Liu, Yi Ma, and Zhuowen Tu. Detecting texts of arbitrary orientations in natural images. In *Proc. of CVPR*, pages 1083–1090, 2012.
- [43] Tai-Ling Yuan, Zhe Zhu, Kun Xu, Cheng-Jun Li, and Shi-Min Hu. Chinese text in the wild. *arXiv preprint arXiv:1803.00085*, 2018.
- [44] Liu Yuliang, Jin Lianwen, Zhang Shuaitao, and Zhang Sheng. Detecting curve text in the wild: New dataset and new solution. *arXiv preprint arXiv:1712.02170*, 2017.
- [45] Ying Zhang, Lionel Gueguen, Ilya Zharkov, Peter Zhang, Keith Seifert, and Ben Kadlec. Uber-text: A large-scale dataset for optical character recognition from street-level imagery. In *SUNw: Scene Understanding Workshop - CVPR 2017*, 2017.
- [46] Xinyu Zhou, Cong Yao, He Wen, Yuzhi Wang, Shuchang Zhou, Weiran He, and Jiajun Liang. East: An efficient and accurate scene text detector. In *Proc. of CVPR*, pages 2642–2651, 2017.